

**LIMITED TOPOGRAPHIC SURVEY**  
 PREPARED FOR  
**MR. TOM SPORAR**

**SURVEY NOTES**

1. THE PURPOSE OF THIS SURVEY IS TO SHOW SPOT ELEVATIONS BASED ON FEMA DATUM TO ASSIST IN OBTAINING A BUILDING PERMIT.
2. INSTRUMENT: USING A NIKON NPL 352 FIVE SECOND TOTAL STATION WITH RESULTING CLOSURES EXCEEDING THE MINIMUM ACCURACY STANDARDS AS SET FORTH BY WAC 332-130.
3. NO ATTEMPT WAS MADE TO ASCERTAIN PROPERTY BOUNDARIES.
4. THIS SURVEY DOES NOT PURPORT TO SHOW ANY EASEMENTS OR RESTRICTIONS OF RECORD.
5. FIELD WORK FOR THIS PROJECT WAS PERFORMED IN DECEMBER 2007 AND IS THEREFORE A REFLECTION OF THE CONDITIONS AT THAT TIME; BEARINGS AND DISTANCES SHOWN HEREON ARE RECORD INFORMATION ONLY.
6. REFERENCE IS MADE TO THE FOLLOWING SURVEYS OF RECORD WHICH WERE USED TO CALCULATE AND/OR ASCERTAIN THE BOUNDARY AS SHOWN HEREON:  
 THE PLAT OF ELK MEADOWS  
 FEMA FLOOD INFORMATION RATE MAP (FIRM) PANEL 229 OF 700.  
 FEMA FLOODWAY MAP

⊙ 2048.47

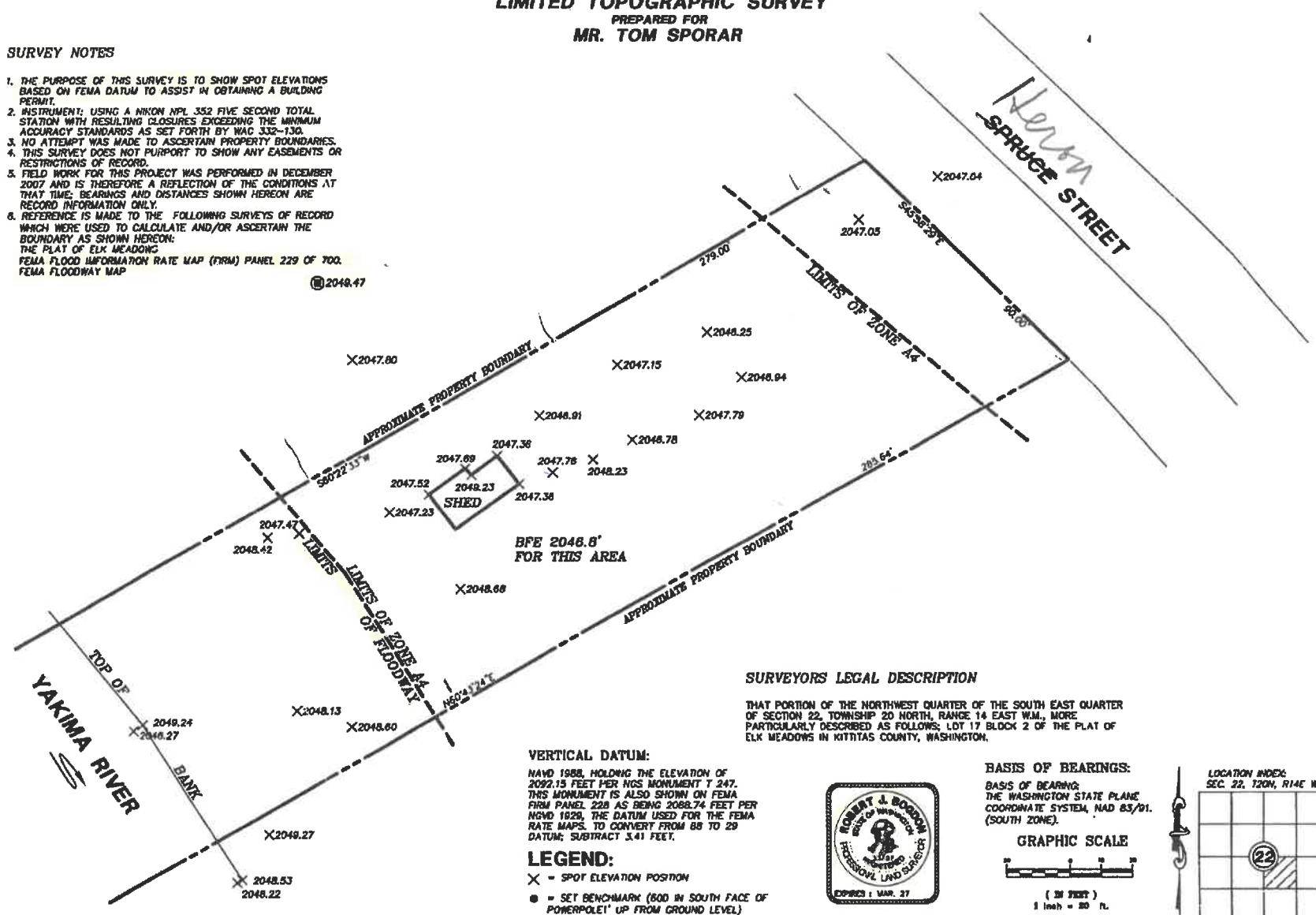

**SURVEYORS LEGAL DESCRIPTION**

THAT PORTION OF THE NORTHWEST QUARTER OF THE SOUTH EAST QUARTER OF SECTION 22, TOWNSHIP 20 NORTH, RANGE 14 EAST W.M., MORE PARTICULARLY DESCRIBED AS FOLLOWS: LOT 17 BLOCK 2 OF THE PLAT OF ELK MEADOWS IN KITTITAS COUNTY, WASHINGTON.

**VERTICAL DATUM:**

NAVD 1988, HOLDING THE ELEVATION OF 2092.15 FEET PER HISS MONUMENT T 247. THIS MONUMENT IS ALSO SHOWN ON FEMA FIRM PANEL 229 AS BEING 2088.74 FEET PER NGVD 1929, THE DATUM USED FOR THE FEMA RATE MAPS. TO CONVERT FROM 88 TO 29 DATUM; SUBTRACT 3.41 FEET.

**LEGEND:**

- X = SPOT ELEVATION POSITION
- ⊙ = SET BENCHMARK (800 IN SOUTH FACE OF POWERPOLE) UP FROM GROUND LEVEL)

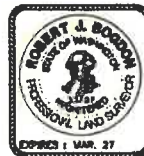

**BASIS OF BEARINGS:**

BASIS OF BEARING: THE WASHINGTON STATE PLANE COORDINATE SYSTEM, NAD 83/01. (SOUTH ZONE).

**GRAPHIC SCALE**



LOCATION INDEX  
 SEC. 22, T20N, R14E W.M.



**RECORDER'S CERTIFICATE**  
 FILED FOR RECORD THIS.....DAY OF.....200...AT.....M  
 IN BOOK.....OF.....AT PAGE.....AT THE  
 REQUEST OF.....ROBERT J. BOGDON  
 MGR. Supt. of Records

**SURVEYOR'S CERTIFICATE**  
 THIS MAP CORRECTLY REPRESENTS A SURVEY MADE BY ME OR UNDER MY DIRECTION IN CONFORMANCE WITH THE REQUIREMENTS OF THE SURVEY RECORDING ACT AT THE REQUEST OF.....MR. TOM SPORAR  
 IN.....DEC.....2007.  
 ROBERT J. BOGDON  
 CERTIFICATE NO. 33180

**EASTSIDE CONSULTANTS, INC.**  
 REGISTERED SURVEYORS  
 850 1ST MALL ST SUITE 8  
 BRAGG, WASHINGTON 98907  
 PHONE: (509) 668-5261  
 FAX: (509) 668-5262

<b>FEMA BASED ZONE MAP</b>		
PREPARED FOR <b>MR. TOM SPORAR</b>		
KITTITAS COUNTY,	DATE	RSN NO.
OWN BY <b>AGJ</b>	<b>12/07</b>	<b>07178</b>
DRAWN BY <b>R. BOGDON</b>	SCALE <b>1"=20'</b>	SHEET <b>1 of 1</b>

7